Navvy: Aryaman Goenka, Aaron Li, Krish Kapoor

Project Context, Expected Deliverables, and Scope

Project Context and User/Stakeholder Info

The project consists of building an agentic concierge app that plans, books, and creates itineraries for people. Currently, travel planning is inefficient and requires inexperienced, unfamiliar travelers to make plans that may be suboptimal for their travel. Thus, our motivation is simple: We believe that everyday itinerary planning requires offline planning and extra work for users, and to fix this issue, we can build AI agents to create an all-in-one concierge for travel and itinerary planning. As a result, travelers will face less hassle and have an overall more efficient trip-planning experience. This user benefit of a higher-quality planning experience is paramount for us to achieve; therefore, we give it the highest priority ranking of 5.

Possible stakeholders of the project include:

- Users - travel enjoyers of all ages and experience levels
- Competitors - other travel companies (e.g., TripAdvisor, Yelp, Trivago, etc.)
- Federal Trade Commission (FTC) - a regulatory agency that reviews and enforces privacy in technology
- Partner Companies - (Resy, Opentable, Viator, Uber, Lyft, etc)

Expected Deliverables and Scope

Initial Deliverable (MVP)

A functional mobile application that:

1. Accepts natural language prompts for activity planning
2. Applies stored user constraints (allergies, dietary restrictions, budget, walking distance)
3. Generates 1–2 activity itineraries using Google Places API
4. Displays results in both list and map view
5. Allows sharing via link
6. Supports basic group creation within Navvy

The MVP will not include automated reservations, payment storage, or advanced contextual awareness.

Stretch Goals

- Perplexity-esque-powered real-time reasoning layer for:
    - Venue quality analysis
    - Recent reviews synthesis
    - Event awareness
- Reservation automation via OpenTable/Resy API

- Secure credit card vault integration for one-click booking
  Weather-aware planning adjustments
  Dangerous-area avoidance heuristics

Scope Definition

In Scope (MVP)

- AI itinerary generation
- Constraint parsing
- Google Places API integration
- Map + search interface
- Secure preference storage
- Shareable plan links
- Basic group creation

In Scope (Secondary Priority)

- Simple personalized feed
- "Let's Make a Plan" widget
- Basic group chat (no AI parsing)

Out of Scope (This Semester)

- Direct ride-share booking
- Food ordering
- Event ticket purchasing
- Multi-city trip planning
- Real-time crowd detection
- AR navigation

User Requirements Table

Requirement Name	Priority	Target Value / Threshold	Evaluation Method	Not-Only-You?
Planning Speed	1	Plan generated in <5 seconds for 90% of prompts	Direct measurement of API response time	No
Constraint Accuracy	1	95% of hard constraints correctly applied	Manual test cases with known allergies/dietary filters	Yes

Recommendation Relevance	2	80%+ user satisfaction rating in usability test	Indirect post-task survey	No
Map Accuracy	2	All returned venues appear within 0.5 miles of requested area	Direct API validation	No
Shareability	4	100% of generated plans accessible via link	Functional testing	Yes
Group Coordination	5	At least 4 users can view same plan simultaneously	Concurrency testing	Yes

Project Management Strategy and Plan Update

Changes Made to Project Management Strategy

Our project management strategy has been serving us well so far, as we have a functional system keeping us on schedule. Thus, no changes were made to our current team organization, roles for each team member, when/where our team works, and communication/accountability strategy.

Restated Communication Strategy

- Weekly sprint planning sessions
- Mid-week async progress check-ins
- Shared Google Doc for task tracking
- GitHub Issues for feature-level accountability

Continued Work Outside Meetings

- 6–8 hours per week of async development
- Pre-meeting progress updates in messages
- Code reviews before merges

Navvy: Aryaman Goenka, Aaron Li, Krish Kapoor

Updated Gantt Chart

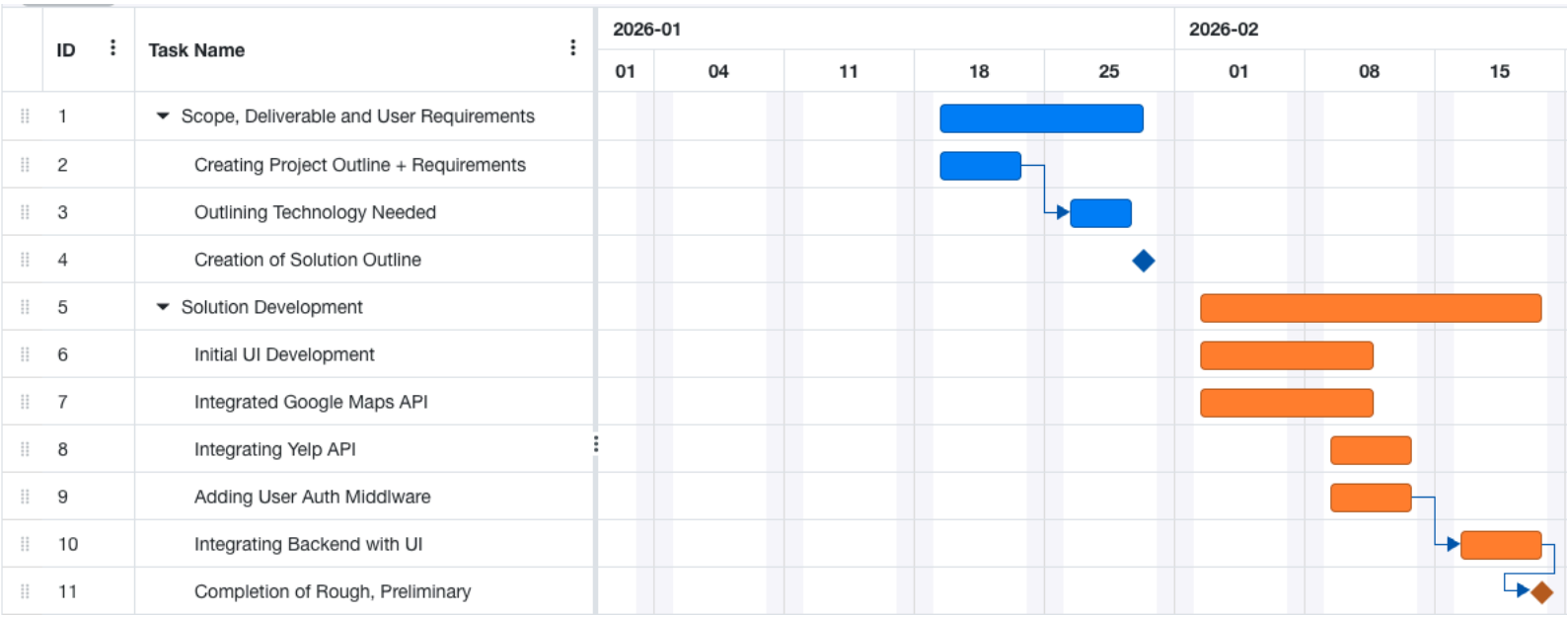

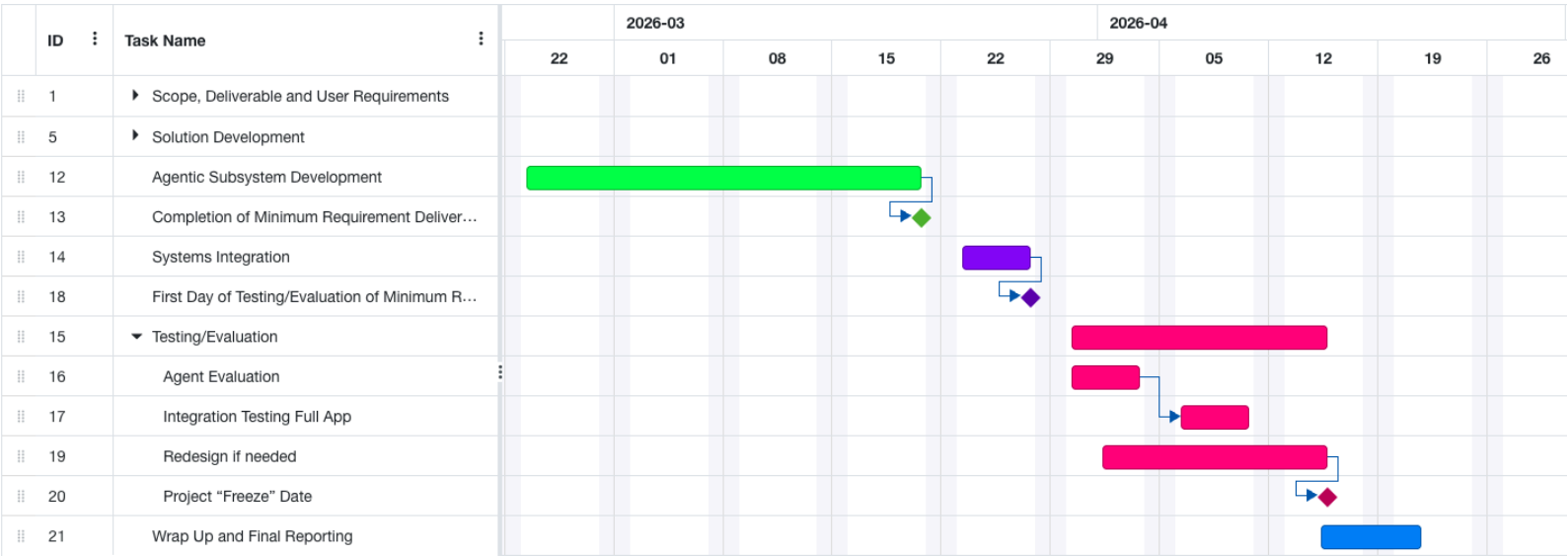

Navvy: Aryaman Goenka, Aaron Li, Krish Kapoor

Chris "The Urban Organizer" - "I don't mind planning, I just don't want to do five apps worth of work."

Profile Snapshot

1. Age 24-35
2. Occupation: Early-career professional
3. Location: Large metro area
4. Tech Comfort: High
5. Social Behavior: Organizes plans for 3–6 people

Pain Points

- Group indecision
- Fragmented apps (Maps, Resy, Uber)
- Forgetting constraints (allergies, budgets)
- Booking friction

Goals

Plan group outings quickly

Avoid back-and-forth texting

Ensure everyone's dietary needs are respected

Discover new experiences without hours of research

Motivations

Be seen as organized

Reduce cognitive load

Spend more time enjoying experiences